

St Mary's Important Dates



Melbourne Archdiocese
Catholic Schools



SCHOOL CLOSURE DATES 2025

| Term | Date | Description |
|--------|-------------------|--------------------------------------|
| Term 1 | 24-March | Parent, Teacher, Child Conversations |
| Term 2 | 21-April | Easter Monday |
| | 22-April | Staff First Aid Training |
| | 25-April | Anzac Day |
| | 9-June | King's Birthday |
| Term 3 | 21-July | Professional Learning |
| | 9-September | Parent, Teacher, Child Conversations |
| Term 4 | 3-November | Professional Learning |
| | 4-November | Melbourne Cup Day |
| | 28-November | Staff Planning for 2026 |
| | 17-19 December | Staff Handover |

TERM DATES

2025

| Term | Start | Finish - <u>Students released at 12:30pm</u> |
|--------|------------|--|
| Term 1 | 3-February | 4-April |
| Term 2 | 23-April | 4-July |
| Term 3 | 22-July | 19-September |
| Term 4 | 6-October | 16-December |



Melbourne Archdiocese
Catholic Schools

Catholic Education Week 2025
Creative Arts Exhibition

Catholic Leadership Centre
East Melbourne
Sun 16th - Sat 22nd March

Congratulations to our 4
Talented students whose
Artwork has been selected
to be displayed in this
exhibition

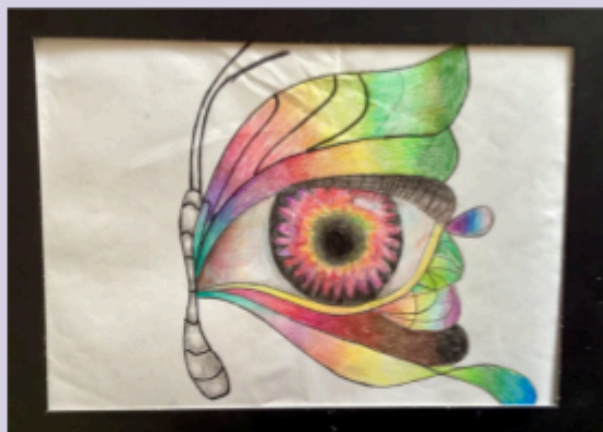

"The Beauty Eye See"
Caleb H



"Star of Wonder"
Annie A and Chelsea M

"Arise, shine; for your
light has come, and
the glory of the Lord
has risen upon you"
Isa 60: 1



"Tall Poppies"
James L

MACS Creative Arts Exhibition 2025

The exhibition will be open for public viewing on the following days and times: Sunday, 16th March: 11:00 am– 4:00 pm Monday, 17th March: 10:00...



● You're Invited To

Parent-Teacher- Child Conversations



Dates:



Monday, 24 March
*selected classes with
extra on the 25th March*

Reports Term 2



Tuesday, 9 September
*selected classes with extra on
the 10th September*

Reports Term 4



Our aim is to inform parents of
each child's learning journey
throughout the year

ENROLMENT FORMS FOR 2026 INTAKE ARE DUE ON 28-MARCH

PLEASE SEE SHARYN IN THE SCHOOL OFFICE FOR MORE DETAILS

enrolments@smgreensborough.catholic.edu.au



Choose a Main Course item, then select 1 or 2 Items from the Snack/Drink Menu to make up a 2 or 3 Course Lunch Pack.

Main Course Menu

BAKERY All items freshly baked this morning!

| | | |
|--|---------|---------|
| Cheese and Vegemite Scroll (V) | \$6.45 | \$8.95 |
| Savoury Bite 'Little Frank' Roll | \$6.45 | \$8.95 |
| Topped with Only Cheese Roll (V) | \$6.45 | \$8.95 |
| Cheese and Bacon Roll | \$7.45 | \$9.95 |
| Scroll with Ham and Cheese | \$9.95 | \$12.85 |
| Frankfurt 'in a blanket' with Sauce & Cheese (2) | \$10.95 | \$13.65 |

PIZZA & GOZLEME Served at Room Temp

| | | |
|------------------------------------|---------|---------|
| Ricotta & Spinach Pastizzi (2) (V) | \$7.45 | \$9.95 |
| Samosa Pastizzi (2) (Vg) | \$7.45 | \$9.95 |
| Margherita Pita Pizza (V) | \$8.95 | \$11.45 |
| Ham & Pineapple Pizza Slice | \$10.95 | \$13.65 |
| BBQ Chicken Pizza (H) | \$10.95 | \$13.65 |
| Vegetarian Pizza (V) | \$10.95 | \$13.65 |
| Lamb and Beef Gozleme (H) | \$13.45 | \$15.45 |
| Mushroom and Spinach Gozleme (Vg) | \$13.45 | \$15.45 |
| Spinach and Cheese Gozleme (V) | \$13.45 | \$15.45 |

SUSHI HAND ROLLS (2pc) Soy Sauce (GF) Provided

| | | |
|---|---------|---------|
| Teriyaki Chicken Hand Rolls (H) | \$11.50 | \$13.75 |
| Crispy Chicken (Schnitzel) Hand Rolls (H) | \$11.50 | \$13.75 |
| Cooked Tuna Hand Rolls (GF) | \$11.50 | \$13.75 |
| Avocado Hand Rolls (GF, Vg) | \$11.50 | \$13.75 |
| Cucumber Hand Rolls (GF, Vg) | \$11.50 | \$13.75 |
| Vegetarian Hand Rolls (GF, Vg) | \$11.50 | \$13.75 |
| Tofu Hand Rolls (GF, V) | \$11.50 | \$13.75 |

RICE PAPER ROLLS (2pc) (Wed, Thu, Fri)

| | | |
|--------------------------------------|---------|---------|
| Chicken Rice Paper Rolls (GF, H) | \$13.45 | \$15.45 |
| Vegetarian Rice Paper Rolls (GF, Vg) | \$13.45 | \$15.45 |

SANDWICHES / ROLLS / WRAPS

| | | |
|---|---------|---------|
| Strawberry Jam Sandwich (1.5) (Vg) | \$7.45 | \$9.95 |
| Vegemite Sandwich (2) (Vg) | \$8.95 | \$11.45 |
| Plain Cheese Sandwich (2) (V) | \$9.95 | \$12.85 |
| Simple Salad Roll (Vg) | \$9.95 | \$12.85 |
| Cheese and Salad Roll (V) | \$10.95 | \$13.65 |
| Wholegrain Ham & Cheese Sandwich (1.5) | \$10.95 | \$13.65 |
| Roast Chicken and Salad Roll (H) | \$11.50 | \$13.75 |
| Roast Beef, Chutney, Cheese & Lettuce Roll | \$11.50 | \$13.75 |
| Turkey, Cranberry, Lettuce & Cheese Sandwich (1.5) | \$11.50 | \$13.75 |
| Mild Salami and Salad Roll | \$11.50 | \$13.75 |
| Wrap w/Chicken, Tzatziki, Lettuce, Tomato Cucumber _(H) | \$12.75 | \$14.95 |

SALADS / PICNIC BOXES / FRUIT & VEG

| | | |
|---|---------|---------|
| Steamed Corn Wheels, Broccoli & Carrot (GF, Vg) | \$9.95 | \$12.85 |
| Fresh Fruit Salad – Main Course Size (GF, Vg) | \$11.50 | \$13.75 |
| Vegetarian Picnic Box (GF, V) | \$11.50 | \$13.75 |
| Ham Picnic Box (GF) | \$11.50 | \$13.75 |
| Greek Style Salad with Feta and Olives (GF, V) | \$12.75 | \$14.95 |
| Tortellini Pasta Salad (V) | \$12.75 | \$14.95 |
| Mexican Inspired Salad (GF, Vg) | \$12.75 | \$14.95 |

GF SANDWICHES & WRAPS

| | | |
|----------------------------------|---------|---------|
| GF Ham & Cheese Sandwich (1.5) | \$10.95 | \$13.65 |
| GF Cucumber & Ham Sandwich (1.5) | \$10.95 | \$13.65 |
| GF Wrap – Ham and Salad | \$12.75 | \$14.95 |
| GF Wrap – Garden Salad (GF, Vg) | \$12.75 | \$14.95 |

Snack/Drink Menu

FRESH FRUIT & VEGETABLES

| | |
|---|----------|
| Apple pieces, Lemon juice, Cinnamon & Brown Sugar | +\$1.00 |
| Cantaloupe and Honeydew Pieces | +\$1.00 |
| Fresh Fruit Combo | +\$1.00 |
| Freshly Chopped Orange Segments | Included |
| Freshly Chopped Strawberries with Grapes | Included |
| Freshly Chopped Watermelon Pieces | Included |
| Whole Fruit – Apple | Included |
| Whole Fruit – Banana | Included |
| Carrot, Cucumber, Red & Yellow Capsicum | Included |
| Celery and Carrot Sticks with Sultanas | Included |
| Cherry Tomatoes, Tasty Cheese & Rice Crackers | Included |
| Corn Wheels & Lightly Steamed Broccoli | Included |
| Edamame (Lightly Salted) | Included |
| Sugar Snap Peas, Beans and Cherry Tomatoes | +\$1.00 |

BAKERY – SWEET

| | |
|---------------------------|----------|
| Choc Chip Cookie | Included |
| Finger Bun with Sprinkles | Included |
| Fruit Bun | Included |
| Cinnamon Doughnut | Included |
| Cornflake Cookie | Included |
| Choc Cup Cake (GF/DF) | +\$1.00 |
| Blueberry Muffin | +\$1.00 |
| Jam Drop Biscuit (GF) | +\$1.00 |
| Banana Slice (GF) | +\$1.00 |

SUSHI

| | |
|---------------------|---------|
| 1pc Tuna Sushi (GF) | +\$1.00 |
|---------------------|---------|

POPCORN

| | |
|--------------------------------|----------|
| Slightly Sweet, Lightly Salted | Included |
| Lightly Salted | Included |

DRIED FRUIT / LEGUMES

| | |
|--|----------|
| Lime & Black Pepper Chickpeas | Included |
| Roasted Chickpeas | Included |
| Balsamic & Sea Salt Fava Beans | Included |
| Dried Fruit Medley with Yoghurt Sultanas | +\$1.00 |

DIPS WITH MINI RICE CAKES

| | |
|---|---------|
| Tzatziki Dip with Mini Rice Cakes | +\$1.00 |
| Spring Onion Dip with Mini Rice Cakes | +\$1.00 |
| Spicy Capsicum Dip with Mini Rice Cakes | +\$1.00 |
| Avocado Dip with Mini Rice Cakes | +\$1.00 |

YOGHURTS / BOWLS

| | |
|---|---------|
| Strawberry Yoghurt (Dairy Farmers) | +\$1.00 |
| Classic Vanilla Yoghurt (Dairy Farmers) | +\$1.00 |
| Chia Bowl with Banana, Coconut & Strawberries | +\$1.00 |
| Stewed Rhubarb and Apple with Custard | +\$1.00 |

DRINKS

| | |
|---------------------------|----------|
| Apple Juice (Nippy's) | Included |
| Orange Juice (Nippy's) | Included |
| Chocolate Milk (Nippy's) | Included |
| Strawberry Milk (Nippy's) | Included |
| Full Cream Milk | Included |



ORDER NOW

GF = Gluten Free, DF= Dairy Free, H= Halal, V= Vegetarian, Vg= Vegan

We are a NUT FREE kitchen. Descriptions, dietary and allergen information available on our website

www.classroomcuisine.com.au

School Photos

15 - May

Uniform for School Photos (Winter Uniform)

Boys

- Grey Slacks
- Grey socks
- Light blue polo shirt
(long or short sleeved)
with St. Mary's emblem
- Black leather shoes
- St. Mary's navy bomber
jacket

Girls

- Blue skirt or Grey Slacks
- Grey tights or grey socks
- Light blue polo shirt
(long or short sleeved)
with St. Mary's emblem
- Black leather shoes
- St. Mary's navy bomber
jacket

Student Dress Code and
Uniform Policy.



WORKING BEE

Twilight Bee's

4p-6pm

Friday, 7-November

Morning Bee's

8:30am-12:30pm

Saturday, 17-May

Saturday, 6-September



TeethOnWheels™
a positive dental experience

We're coming to St
Mary's in Term 3!

When: 28-30 July & 6
August

Stay tuned for more
information closer to our
visits.



Save the Date



**70 YEAR CELEBRATION
OF ST. MARY'S PARISH
AND PRIMARY SCHOOL**

Sunday, September 14 2025

DETAILS TO FOLLOW
IN THE NEW YEAR



Community Notices

Parent Support Seminars

Term 1 2025

Helping your anxious child

In this practical parenting seminar you will learn helpful ways of responding to and supporting your child with anxiety.

🕒 9.45am-11.45am

📅 Thursday 6 March 2025

📍 healthAbility Box Hill, 43
Carrington Road Box Hill Vic 3128

Bookings essential.
Scan QR code to book



Bringing out the best in your child's behaviour

Learn positive parenting strategies to get less of the behaviour you don't want and more of the behaviour you do want.

🕒 9.45am-11.45am

📅 Tuesday 11 March 2025

📍 healthAbility Eltham, 917 Main
Road Eltham Vic 3095

Bookings essential.
Scan QR code to book



Keeping your cool with your kids

Learn strategies for keeping calm and positive when your child's behaviour becomes challenging.

🕒 9.45am-11.45am

📅 Tuesday 18 March 2025

📍 healthAbility Eltham, 917 Main
Road Eltham Vic 3095

Bookings essential.
Scan QR code to book



Ways to reduce family conflict

In this practical parenting seminar, learn practical tips and strategies to manage family conflict.

🕒 9.45am-11.45am

📅 Thursday 27 March 2025

📍 healthAbility Box Hill, 43 Carrington
Road Box Hill Vic 3128

Bookings essential.
Scan QR code to book



For more information

Please contact Family Support Worker Joan Lauricella at
joan.lauricella@healthability.org.au

Box Hill: 43 Carrington Road, Box Hill VIC 3128

Eltham: 917 Main Road, Eltham VIC 3095

Phone: (03) 9430 9100 | Email: contact@healthability.org.au

Website: healthability.org.au





WHITEFRIARS
CATHOLIC COLLEGE FOR BOYS

COMMUNITY MOVIE NIGHT

THE GOONIES

Friday 28 March, 2025

Starting from 7pm

The Goonies commencing at dusk

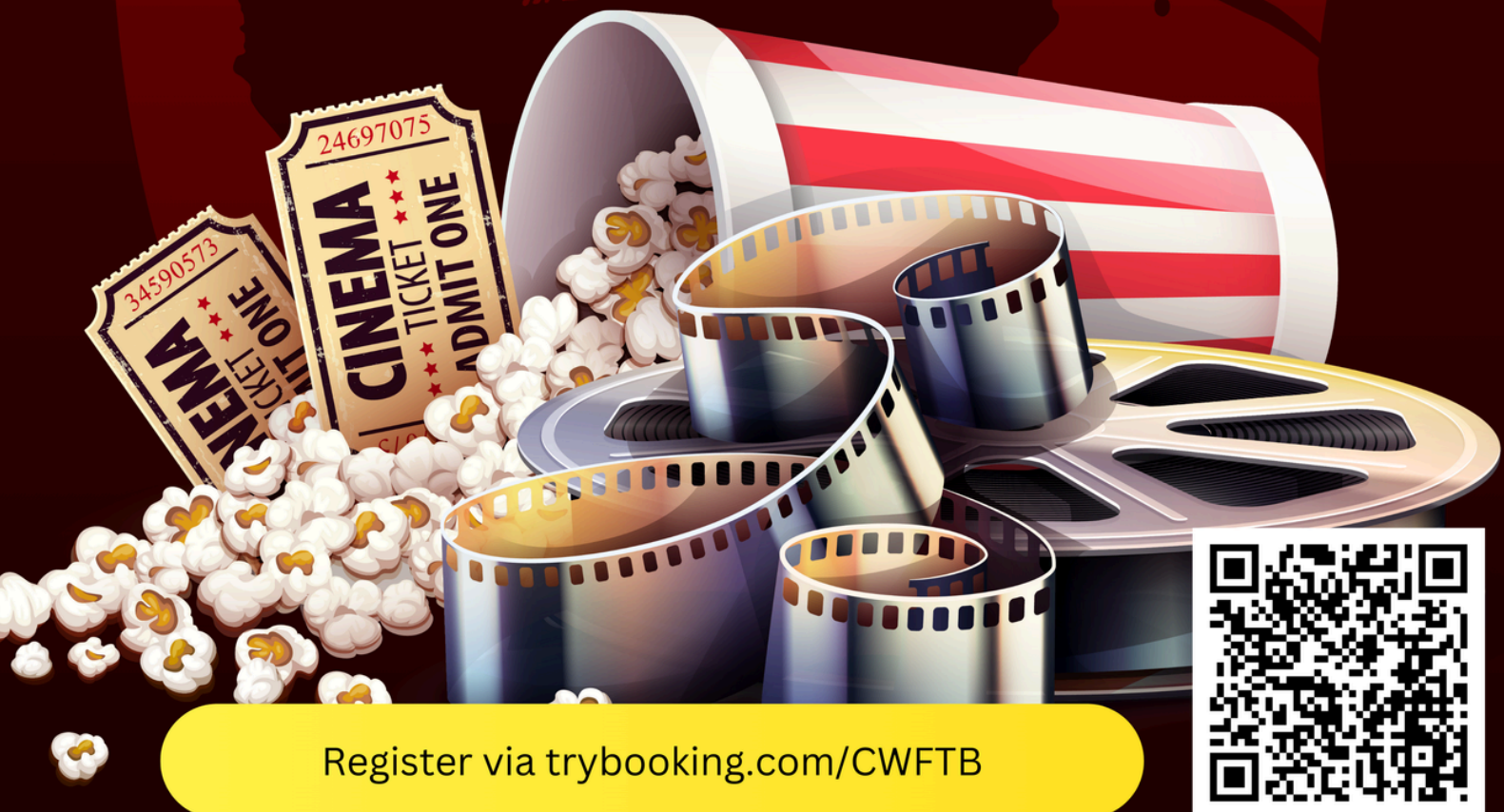

Register via trybooking.com/CWFTB





**Eltham
High School**

OPEN EVENING

Wednesday 2nd April, 2025

5.30pm

- **Student led tours**
- **Interactive student activities**
- **Catering by our VET Hospitality students**
- **Engage with teachers from key learning areas**

7.00pm

- **Information session**
- **Enrolment processes**
- **Hear from our principal, Vincent Sicari**



FURTHER INFORMATION
www.elthamhs.vic.gov.au

BOOKINGS REQUIRED



www.trybooking.com/CZADK

Withers Way, Eltham | eltham.hs@education.vic.gov.au
T 9430 5111 | www.elthamhs.vic.gov.au



ST MARY'S HOLIDAY CLINIC

**COME AND JOIN IN THE FUN
AT OUR SCHOOL HOLIDAY
CLINIC.**

**DATE: FRIDAY 11TH
APRIL**

AGES: 6-12

TIME: 10AM-1PM

**VENUE: ST MARY'S
PARISH PRIMARY
SCHOOL**

COST: \$50

HOLIDAY CLINIC
HOLIDAY CLINIC
HOLIDAY CLINIC

The background of the top half of the poster features a close-up of native Australian plants, including several tall, cylindrical flower spikes (likely Banksia) in shades of pink and red, and some green, cone-shaped seed pods.

NATIVE PLANT & BOOK SALE

12th April 10am - 3pm

**Eltham Community & Reception
Centre
801 Main Road, Eltham**



**Organised by Australian Plants Society Yarra Yarra Group
Inc. No. A0039676Y**



Melbourne Archdiocese
Catholic Schools

OPEN DAY

SUNDAY, 18 MAY 2025: 1.00PM - 4.00PM

BOOK NOW VIA LOYOLA.VIC.EDU.AU/BOOKATOUR

Do you have a
daughter in Grade 5?
**Year 7 2027 enrolment
applications close
Friday, 15 August 2025.**

Apply today via our website
clc.vic.edu.au/enrol

Limited tour spots available, register at
clc.vic.edu.au/enrol/book-a-tour



Hear from
our Principal
Stephanie Evans





'HANDS ON MUSIC' Program 2025



Now enrolling for individual lessons,

During school at St Mary's Primary School

We offer a variety of instrumental music lessons in **PIANO, GUITAR, EUKELE, BASS GUITAR, DRUMS** and **SINGING** during the school day in a nurturing and positive environment.



One on one MUSIC LESSONS



Special Offer: ONE FREE DRUM lesson for potential new student,
If thinking of drum lessons for your child, they may try a free trial drum lesson during term 1, 2025. (taught on a real drum kit) simply send text to 0402 910330 to redeem a free drum during term 1. Offer till Mar 30th 2025



We also provide suggestions on-

- hiring instruments,
 - performance piece preparation
 - purchase of books
 - December lunch time concerts.
 - and preparation for AMEB exams (if requested). Please direct any queries (or text interest in the free lesson, guitar or drum offer) to mob: 0402 910 330.
- or for more information email: handsonmusic.j@gmail.com (note .j) web-site: www.handsonmusic.com.au





OPEN NIGHTS 'NEW MEMBER OFFER'

MONDAY 03 FEB - SATURDAY 08 FEB

**WANT TO KNOW MORE
ABOUT TAEKWONDO?**

Introducing friends & family to Hall's Taekwondo.
Check us out at OPEN NIGHTS & SATURDAY.

If you 'Join the Club' take advantage of Hall's Taekwondo special
Open Nights Offer - this week only!

**NEW MEMBER OFFER:
ONE FREE UNIFORM
MORE THAN \$90 VALUE- ALL WELCOME!**

VISITING TIMES:

MONDAY 03 FEB - THURSDAY 06 FEB: 4pm - 7pm
and **SATURDAY 08 FEB:** 9am- Noon

CLASS HIGHLIGHTS:

- » See Taekwondo students in action
- » Instructor & Facility Q & A's
- » Participation optional
- » Check out timetables
- » Meet our team

BENEFITS FOR ALL AGES:

- Build confidence & self-esteem
- Resilience & courage to try new things
- Smart ways to deal with all types of bullying
- Build self-respect & respect for others
- Create & stick with good habits
- Cultivate the desire to learn
- Develop a positive attitude
- Empower your mind & body
- Enhance your flexibility
- Improve your fitness & energy
- Improve your performance in other sports
- Improve your study habits
- Learn & embody self-discipline
- Learn the importance of good character
- Sharpen your concentration & reflexes
- Always stimulated, learning in each belt level a variety of disciplines & martial arts including boxing, ground fighting, take-downs and stand-up wrestling.

CONTACT US »

www.hallstaekwondo.com.au



FULL-TIME CENTRES ACROSS MELBOURNE

• Brunswick • Port Melbourne • Preston • Sunshine • Tullamarine

In-School Hot Shots Tennis Program

State and National award winning program

Your child has participated, or is interested in, the school tennis program. He is some brief information if they are interested in joining the program. Full details for their specific school and timeslot will be sent to suit them.

Here is some of the information:

- Depending on the school the program is offered before school, at recess or lunchtime.
- All new students receive a free racquet
- The classes are \$12/week pay by the term. If joining during the term a pro-rata fee will be worked out
- The classes are 30min duration
- We follow the Hots Shots philosophy of Participation & Learning in a fun welcoming environment. While at the same time teaching kids all of the fundamentals of tennis.

If they would like to continue please email the information below to:
info@thetennisguru.com.au

Include the following information:

- Students Name & DOB:
- School attending:
- The day and timeslot they would like to join with friends (names if known):
- Parents Names & Mobiles:
- Address:
- Allergies/Comments/Questions:

If your child is not sure about the group details we can work it out 😊

Regards
The Tennis Guru Coaching Team



the TENNIS GURU
PO Box 301, Warrandyte 3113
m: 0488 722 538
e: info@thetennisguru.com.au
w: thetennisguru.com.au

 facebook.com/ltgtennis

NILLUMBIK GIRL GUIDES

Eltham & Plenty Groups

Make Friends

Have Adventures

Learn New Skills

Be Creative

Excessive Fun

Ages 5 -18

 **0401 276 680**

 ***lyn.glassford@guidesvic.org.au***

 ***www.guidesvic.org.au***





ST MARYS GJFC AUSKICK & SUPERKICK



PLAY

An intro to Australian Football and invaluable life skills. With game-based activities kids love!



4 - 7 year olds



ST MARYS AUSKICK & SUPERKICK

FRIDAY NIGHTS 5PM - 6.00PM

COMMENCING Mar 28th

WHATMOUGH PARK

The NEW SUPERKICK Program runs in parallel to the standard Auskick Program. It is a transitional program between Auskick and U8 football.

- It is perfect for kids turning 7 or older kids not quite ready for U8s footy
- or
- Younger kids who have completed 2 years of Auskick

* If you have already registered for Auskick but feel that your child is better suited to Superkick, NO ACTION is required, you will be able to opt into that group on night 1 (or throughout the program)



Superkick

For enquiries email:
auskick@stmarysgjfc.com.au



JUNIOR SIDES

T BALL

(FRIDAY NIGHT UNDER LIGHTS)

UNDER 11

(ROOKIE BALL)

UNDER 13

UNDER 15

UNDER 17

**YOUR LOCAL FAMILY FRIENDLY &
CHILD SAFE CLUB**

WATSONIAJUNIORS@GMAIL.COM





PLAY

FOR
the
KICKS

come
find your
awesome

ST MARYS PS TERM 1 AUSKICK CENTRE

St Marys Parish Primary School

Wednesdays after school 26/2 - 26/3

3.30pm - 4.30pm (5 sessions)



alex.federico@afl.com.au

play.afl/auskick



BANYULE HAWKS BASKETBALL

WINTER 2025

SEASON

REGOS

NOW OPEN

6-21 year olds welcome
From Beginners to advanced



For more information:

www.banyulehawks.com.au

info@banyulehwks.com.au



CALLING ALL GIRLS!

MJFNC ARE ACTIVELY SEEKING U10 & U12 PLAYERS TO JOIN THE CLUB IN 2025



**CONTACT OUR COORDINATORS
TO EXPRESS YOUR INTEREST &
JOIN THE MAGPIE FAMILY:
GIRLSFOOTY@MJFNC.ORG.AU**

INTERNATIONAL SPORTS CAMPS

ISCAMPS.COM.AU



GREAT SCHOOL HOLIDAY COACHING CAMPS FOR BOYS & GIRLS

MINI PROGRAM: PLAYERS AGED 5 TO 7

JUNIOR PROGRAM: PLAYERS AGED 7 TO 12.

SENIOR PROGRAM: PLAYERS AGED 12 TO 15

Experienced coaching panels and guest
star coaches attend each camp program

35% OFFER

BOOK NOW TO LOCK IN THIS
DISCOUNT

**3 DAY CAMP FROM
\$194.35**

**USE CODE: ISCAUT35
AT CHECKOUT**

CALL US NOW ON
1300 418 204 FOR DETAILS



VIC 3 DAY CAMPS

SPORTS

BASKETBALL, AFL,
NETBALL, SOCCER

Book Now

Be your best

ISCAMPS.COM.AU

LOCATIONS

CANTERBURY, CHELTENHAM, KEW, HIGHETT
SANDRINGHAM, NORTH
BALWYN, CAMBERWELL, BOX HILL

Past guest coaches have included Kevin Sheedy,
Bec Cole, Kristy Wallace, Liz Watson, Kim Ravaillion,
Mwai Kumwenda, Kate Maloney, Kate Eddy,
Christian Petracca, Jack Higgins and many others.

Call 1300 418 204 or visit iscamps.com.au for details



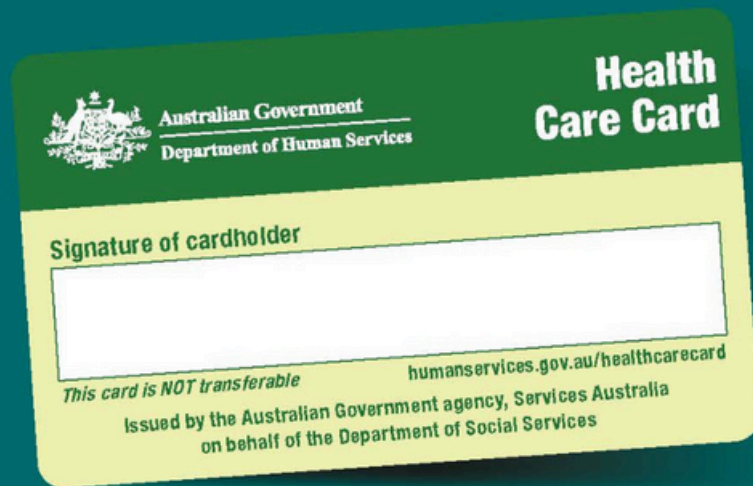

Do you have a health care card? You could be eligible for Saver Plus.

For every dollar you save, you'll get a dollar from ANZ to spend on educational costs, up to \$500.

To join, you need to meet all of these requirements:

- ✓ Be 18 years or older
- ✓ Have a current Health Care or Pensioner Concession Card
- ✓ Have a child in school, starting school next year, or be studying yourself
- ✓ Get a regular income (can be you or your partner)
- ✓ Agree to join in free online financial education workshops



1300 610 355 saverplus.org.au



BSL BTS 25