

St Mary's Important Dates



Melbourne Archdiocese
Catholic Schools



Relocating utility services - Greensborough Road

Construction Update
March 2025

BIG BUILD
M80 RING ROAD

We're completing the M80 Ring Road in Greensborough including a seamless connection to North East Link.

Before major construction can begin in some locations, we need to work on local streets, roads and paths to relocate underground and overhead utility services including power, water, sewerage, telecommunications and gas. Utility service providers will advise affected properties before any required planned outages.



What we'll be doing

Works will gradually move through local streets, roads and paths in stages with activities including:

- placing traffic barriers, fencing and lighting to establish temporary works areas
- cutting into asphalt and concrete on roads and paths
- digging and drilling works for utility services located underground
- installing and connecting new utility lines, such as cables and pipes
- removing and disconnecting redundant utility lines and other materials
- laying asphalt, line marking and concrete to reinstate roads and paths
- working at heights for utility services located overhead.

Where and when we'll be working

From March to late 2025, we'll be working on streets, roads and paths in Watsonia and Greensborough. Please refer to the map overleaf for temporary works areas.

-  Day works will happen from 7am to 6pm, Monday to Friday and 7am to 1pm, Saturday.
-  Night works will happen from 6pm to 7am, Sunday to Friday.
-  Weekend works will happen from 6pm Friday to 7am Monday.

Access changes in your area

Road and path closures

As works gradually move through the area, there will be closures on streets, roads and paths at various times.

Traffic conditions will be changing, so please follow all signage and directions from traffic controllers.

Local access only on Greensborough Road

Greensborough Road will be a no through road with local access only and side road closures in sections between Santon Street and Temby Street.

Detours for drivers, cyclists and pedestrians using nearby local roads will ensure everyone can safely move about the area.

Property access for residents will be maintained in closed sections but on-street parking will not be available.

Private driveways and on-street parking

Properties will not be able to access private driveways and on-street parking when works are happening nearby.

This is necessary for everyone's safety and will allow works to be completed as quickly as possible before they move on to a new location.

We'll speak with impacted local businesses, residents and schools to provide more information ahead of works moving through the area.

What to expect

As we do these works you may notice:

- varying levels of noise, light, dust and intermittent vibration during work hours
- materials and equipment deliveries to and from works areas, including out-of-hours via local roads
- AK Lines Reserve and Gabonia Avenue Reserve site compound operations, including construction traffic access
- planned outages to utility services, with more information provided to affected properties
- electricity meter inspections on private property to support planning work
- temporary arrangements for council bin collection.

Sign up for updates

bigbuild.vic.gov.au/roads-subscribe

Managing construction impacts

We carefully manage our works in line with the project's strict requirements, including:

- informing local businesses, residents and schools when working nearby
- guiding drivers, cyclists and pedestrians with signage, detours and traffic controls
- securing works areas with fencing and traffic barriers
- checking construction noise, dust and vibration levels with real time monitoring

- minimising light spill with targeted lighting
- preventing dust and water runoff with environmental controls
- retaining trees and root systems within protected areas.

You can call our community relations team at any time on **1800 105 105** if you have any questions.

We appreciate your patience and understanding during these works.



Schedule is subject to change. Visit bigbuild.vic.gov.au/roads for schedule changes.
For more information call **1800 105 105** or visit the Hub at **17 Watsonia Road, Watsonia**.

bigbuild.vic.gov.au/roads

contact@bigbuild.vic.gov.au

1800 105 105 (call anytime)



Please contact us if you would like this information in an accessible format.

If you need assistance due to a hearing or speech impairment, please visit relayservice.gov.au



For languages other than English please call 9209 0147

如需获取英语以外的其它语言的协助, 请致电9209 0147。

Για γλώσσες εκτός της αγγλικής Καλέστε το 9209 0147

Per lingue diverse dall'inglese Chiamare il numero 9209 0147

SCHOOL CLOSURE DATES 2025

Term	Date	Description
Term 1	24-March	Parent, Teacher, Child Conversations
Term 2	21-April	Easter Monday
	22-April	Staff First Aid Training
	25-April	Anzac Day
	9-June	King's Birthday
Term 3	21-July	Professional Learning
	9-September	Parent, Teacher, Child Conversations
Term 4	3-November	Professional Learning
	4-November	Melbourne Cup Day
	28-November	Staff Planning for 2026
	17-19 December	Staff Handover

TERM DATES

2025

Term	Start	Finish - <u>Students released at 12:30pm</u>
Term 1	3-February	4-April
Term 2	23-April	4-July
Term 3	22-July	19-September
Term 4	6-October	16-December



● You're Invited To

Parent-Teacher-Child Conversations



Dates:



Monday, 24 March
*selected classes with
extra on the 25th March*

Reports Term 2



Tuesday, 9 September
*selected classes with extra on
the 10th September*

Reports Term 4



Our aim is to inform parents of
each child's learning journey
throughout the year

ENROLMENT FORMS FOR 2026 INTAKE ARE DUE ON 28-MARCH

PLEASE SEE SHARYN IN THE SCHOOL OFFICE FOR MORE DETAILS

enrolments@smgreensborough.catholic.edu.au



Choose a Main Course item, then select 1 or 2 Items from the Snack/Drink Menu to make up a 2 or 3 Course Lunch Pack.

Main Course Menu	2 Course Lunch	3 Course Lunch	Snack/Drink Menu
BAKERY All items freshly baked this morning!			FRESH FRUIT & VEGETABLES
Cheese and Vegemite Scroll (V)	\$6.45	\$8.95	Apple pieces, Lemon juice, Cinnamon & Brown Sugar ^{+\$1.00}
Savoury Bite 'Little Frank' Roll	\$6.45	\$8.95	Cantaloupe and Honeydew Pieces ^{+\$1.00}
Topped with Only Cheese Roll (V)	\$6.45	\$8.95	Fresh Fruit Combo ^{+\$1.00}
Cheese and Bacon Roll	\$7.45	\$9.95	Freshly Chopped Orange Segments Included
Scroll with Ham and Cheese	\$9.95	\$12.85	Freshly Chopped Strawberries with Grapes Included
Frankfurt 'in a blanket' with Sauce & Cheese (2)	\$10.95	\$13.65	Freshly Chopped Watermelon Pieces Included
			Whole Fruit - Apple Included
			Whole Fruit - Banana Included
PIZZA & GOZLEME Served at Room Temp			Carrot, Cucumber, Red & Yellow Capsicum Included
Ricotta & Spinach Pastizzi (2) (V)	\$7.45	\$9.95	Celery and Carrot Sticks with Sultanas Included
Samosa Pastizzi (2) (Vg)	\$7.45	\$9.95	Cherry Tomatoes, Tasty Cheese & Rice Crackers ^{+\$1.00}
Margherita Pita Pizza (V)	\$8.95	\$11.45	Corn Wheels & Lightly Steamed Broccoli Included
Ham & Pineapple Pizza Slice	\$10.95	\$13.65	Edamame (Lightly Salted) Included
BBQ Chicken Pizza (H)	\$10.95	\$13.65	Sugar Snap Peas, Beans and Cherry Tomatoes ^{+\$1.00}
Vegetarian Pizza (V)	\$10.95	\$13.65	
Lamb and Beef Gozleme (H)	\$13.45	\$15.45	BAKERY - SWEET
Mushroom and Spinach Gozleme (Vg)	\$13.45	\$15.45	Choc Chip Cookie Included
Spinach and Cheese Gozleme (V)	\$13.45	\$15.45	Finger Bun with Sprinkles Included
			Fruit Bun Included
SUSHI HAND ROLLS (2pc) Soy Sauce (GF) Provided			Cinnamon Doughnut Included
Teriyaki Chicken Hand Rolls (H)	\$11.50	\$13.75	Cornflake Cookie Included
Crispy Chicken (Schnitzel) Hand Rolls (H)	\$11.50	\$13.75	Choc Cup Cake (GF/DF) ^{+\$1.00}
Cooked Tuna Hand Rolls (GF)	\$11.50	\$13.75	Blueberry Muffin ^{+\$1.00}
Avocado Hand Rolls (GF, Vg)	\$11.50	\$13.75	Jam Drop Biscuit (GF) ^{+\$1.00}
Cucumber Hand Rolls (GF, Vg)	\$11.50	\$13.75	Banana Slice (GF) ^{+\$1.00}
Vegetarian Hand Rolls (GF, Vg)	\$11.50	\$13.75	
Tofu Hand Rolls (GF, V)	\$11.50	\$13.75	SUSHI
			1pc Tuna Sushi (GF) ^{+\$1.00}
RICE PAPER ROLLS (2pc) (Wed, Thu, Fri)			
Chicken Rice Paper Rolls (GF, H)	\$13.45	\$15.45	POPCORN
Vegetarian Rice Paper Rolls (GF, Vg)	\$13.45	\$15.45	Slightly Sweet, Lightly Salted Included
			Lightly Salted Included
SANDWICHES / ROLLS / WRAPS			DRIED FRUIT / LEGUMES
Strawberry Jam Sandwich (1.5) (Vg)	\$7.45	\$9.95	Lime & Black Pepper Chickpeas Included
Vegemite Sandwich (2) (Vg)	\$8.95	\$11.45	Roasted Chickpeas Included
Plain Cheese Sandwich (2) (V)	\$9.95	\$12.85	Balsamic & Sea Salt Fava Beans Included
Simple Salad Roll (Vg)	\$9.95	\$12.85	Dried Fruit Medley with Yoghurt Sultanas ^{+\$1.00}
Cheese and Salad Roll (V)	\$10.95	\$13.65	
Wholegrain Ham & Cheese Sandwich (1.5)	\$10.95	\$13.65	DIPS WITH MINI RICE CAKES
Roast Chicken and Salad Roll (H)	\$11.50	\$13.75	Tzatziki Dip with Mini Rice Cakes ^{+\$1.00}
Roast Beef, Chutney, Cheese & Lettuce Roll	\$11.50	\$13.75	Spring Onion Dip with Mini Rice Cakes ^{+\$1.00}
Turkey, Cranberry, Lettuce & Cheese Sandwich (1.5)	\$11.50	\$13.75	Spicy Capsicum Dip with Mini Rice Cakes ^{+\$1.00}
Mild Salami and Salad Roll	\$11.50	\$13.75	Avocado Dip with Mini Rice Cakes ^{+\$1.00}
Wrap w/Chicken, Tzatziki, Lettuce, Tomato Cucumber _(H)	\$12.75	\$14.95	
			YOGHURTS / BOWLS
SALADS / PICNIC BOXES / FRUIT & VEG			Strawberry Yoghurt (Dairy Farmers) ^{+\$1.00}
Steamed Corn Wheels, Broccoli & Carrot (GF, Vg)	\$9.95	\$12.85	Classic Vanilla Yoghurt (Dairy Farmers) ^{+\$1.00}
Fresh Fruit Salad - Main Course Size (GF, Vg)	\$11.50	\$13.75	Chia Bowl with Banana, Coconut & Strawberries ^{+\$1.00}
Vegetarian Picnic Box (GF, V)	\$11.50	\$13.75	Stewed Rhubarb and Apple with Custard ^{+\$1.00}
Ham Picnic Box (GF)	\$11.50	\$13.75	
Greek Style Salad with Feta and Olives (GF, V)	\$12.75	\$14.95	DRINKS
Tortellini Pasta Salad (V)	\$12.75	\$14.95	Apple Juice (Nippy's) Included
Mexican Inspired Salad (GF, Vg)	\$12.75	\$14.95	Orange Juice (Nippy's) Included
			Chocolate Milk (Nippy's) Included
GF SANDWICHES & WRAPS			Strawberry Milk (Nippy's) Included
GF Ham & Cheese Sandwich (1.5)	\$10.95	\$13.65	Full Cream Milk
GF Cucumber & Ham Sandwich (1.5)	\$10.95	\$13.65	
GF Wrap - Ham and Salad	\$12.75	\$14.95	
GF Wrap - Garden Salad (GF, Vg)	\$12.75	\$14.95	

GF = Gluten Free, DF= Dairy Free, H= Halal, V= Vegetarian, Vg= Vegan



ORDER NOW

School Photos

15 - May

Uniform for School Photos (Winter Uniform)

Boys

- Grey Slacks
- Grey socks
- Light blue polo shirt
(long or short sleeved)
with St. Mary's emblem
- Black leather shoes
- St. Mary's navy bomber
jacket

Girls

- Blue skirt or Grey Slacks
- Grey tights or grey socks
- Light blue polo shirt
(long or short sleeved)
with St. Mary's emblem
- Black leather shoes
- St. Mary's navy bomber
jacket

Student Dress Code and
Uniform Policy.



WORKING BEE

Twilight Bee's

4p-6pm

Friday, 7-November

Morning Bee's

8:30am-12:30pm

Saturday, 17-May

Saturday, 6-September



TeethOnWheels™
a positive dental experience

We're coming to St
Mary's in Term 3!

When: 28-30 July & 6
August

Stay tuned for more
information closer to our
visits.

Please join us as we mark this special milestone in our history

70th Celebrations!

ST. MARY'S PARISH & SCHOOL



September 14 Sunday

204-210 Grimshaw Street, Greensborough

10AM
MASS AT
ST. MARY'S
CHURCH

11AM
"PILGRIMS OF HOPE"
VISUAL ART
EXHIBITION AT
ST. MARY'S SCHOOL

12PM
CATERED
LUNCHEON AT
ST. MARY'S
HALL



Community Notices

Parent Support Seminars

Term 1 2025

Helping your anxious child

In this practical parenting seminar you will learn helpful ways of responding to and supporting your child with anxiety.

🕒 9.45am-11.45am

📅 Thursday 6 March 2025

📍 healthAbility Box Hill, 43
Carrington Road Box Hill Vic 3128

Bookings essential.
Scan QR code to book



Bringing out the best in your child's behaviour

Learn positive parenting strategies to get less of the behaviour you don't want and more of the behaviour you do want.

🕒 9.45am-11.45am

📅 Tuesday 11 March 2025

📍 healthAbility Eltham, 917 Main
Road Eltham Vic 3095

Bookings essential.
Scan QR code to book



Keeping your cool with your kids

Learn strategies for keeping calm and positive when your child's behaviour becomes challenging.

🕒 9.45am-11.45am

📅 Tuesday 18 March 2025

📍 healthAbility Eltham, 917 Main
Road Eltham Vic 3095

Bookings essential.
Scan QR code to book



Ways to reduce family conflict

In this practical parenting seminar, learn practical tips and strategies to manage family conflict.

🕒 9.45am-11.45am

📅 Thursday 27 March 2025

📍 healthAbility Box Hill, 43 Carrington
Road Box Hill Vic 3128

Bookings essential.
Scan QR code to book



For more information

Please contact Family Support Worker Joan Lauricella at
joan.lauricella@healthability.org.au

Box Hill: 43 Carrington Road, Box Hill VIC 3128

Eltham: 917 Main Road, Eltham VIC 3095

Phone: (03) 9430 9100 | Email: contact@healthability.org.au

Website: healthability.org.au





WHITEFRIARS
CATHOLIC COLLEGE FOR BOYS

COMMUNITY MOVIE NIGHT

THE GOONIES

Friday 28 March, 2025

Starting from 7pm

The Goonies commencing at dusk

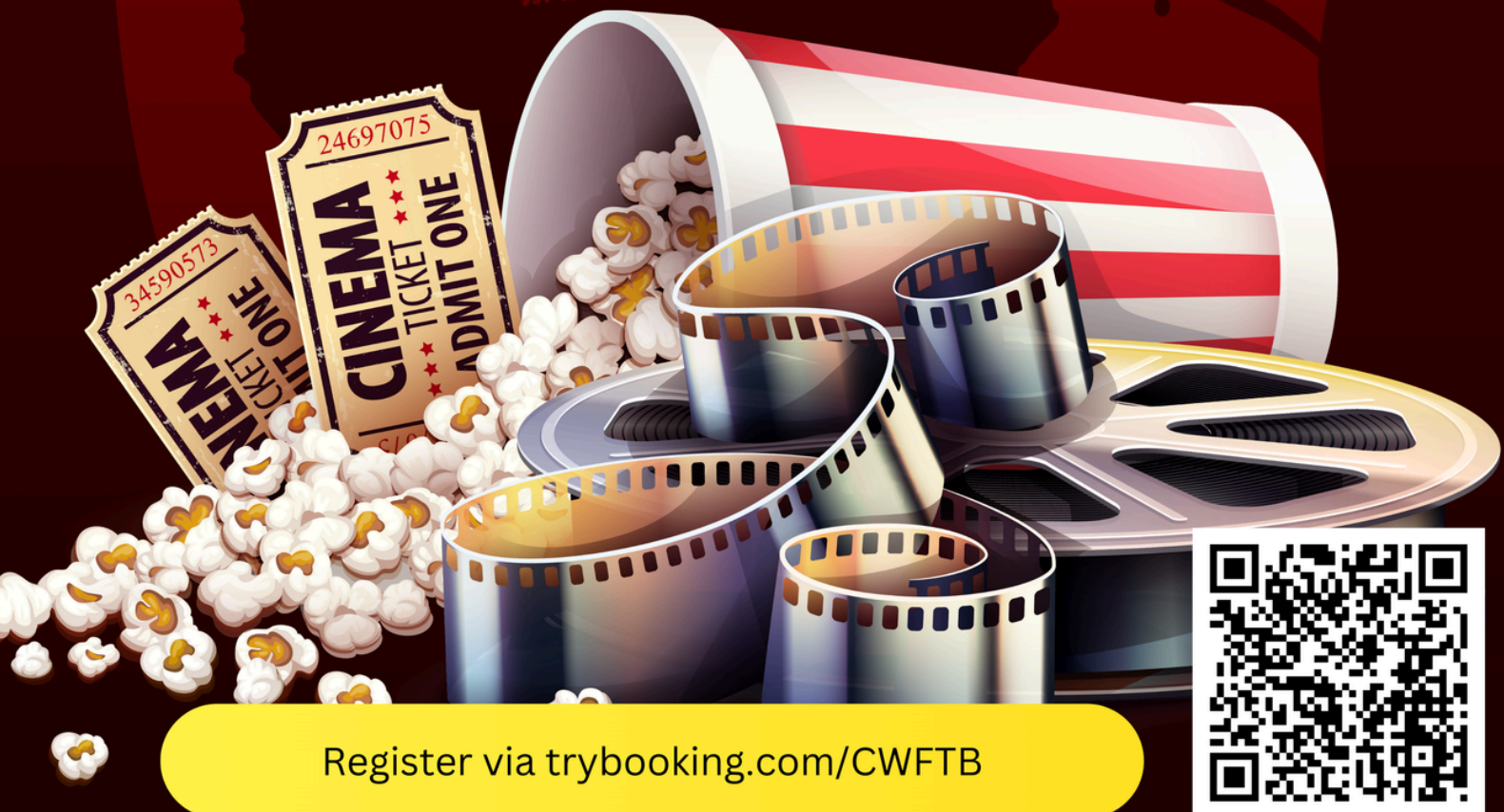

Register via trybooking.com/CWFTB





**Eltham
High School**

OPEN EVENING

Wednesday 2nd April, 2025

5.30pm

- **Student led tours**
- **Interactive student activities**
- **Catering by our VET Hospitality students**
- **Engage with teachers from key learning areas**

7.00pm

- **Information session**
- **Enrolment processes**
- **Hear from our principal, Vincent Sicari**



FURTHER INFORMATION
www.elthamhs.vic.gov.au

BOOKINGS REQUIRED



www.trybooking.com/CZADK

Withers Way, Eltham | eltham.hs@education.vic.gov.au
T 9430 5111 | www.elthamhs.vic.gov.au

**North – Eastern
Montessori School**

MIDDLE SCHOOL OPENING IN 2026

- ➔ Enrol now for Year 7
- ➔ Scholarships available

Individualised secondary education that supports
adolescents' natural development needs

northeastern.vic.edu.au | 03 9438 3202





ST MARY'S HOLIDAY CLINIC

**COME AND JOIN IN THE FUN
AT OUR SCHOOL HOLIDAY
CLINIC.**

**DATE: FRIDAY 11TH
APRIL**

AGES: 6-12

TIME: 10AM-1PM

**VENUE: ST MARY'S
PARISH PRIMARY
SCHOOL**

COST: \$50

HOLIDAY CLINIC
HOLIDAY CLINIC
HOLIDAY CLINIC

The background of the top half of the poster features a close-up of native Australian plants, including several tall, cylindrical flower spikes (likely Banksia) in shades of pink and red, and some green, cone-shaped seed pods.

NATIVE PLANT & BOOK SALE

12th April 10am - 3pm

**Eltham Community & Reception
Centre
801 Main Road, Eltham**



**Organised by Australian Plants Society Yarra Yarra Group
Inc. No. A0039676Y**



Triple P Fear Less Group

A **FREE** online parenting group for primary carers of children experiencing anxiety residing in the Cities of Yarra, Darebin, Nillumbik, Whittlesea and Banyule.

The Fear Less Group runs over 6 x 1.5-hour sessions. *Attendance to all sessions is required.*

Dates:

- 12th May 2025
- 19th May 2025
- 26th May 2025
- 2nd June 2025
- 16th June 2025
- 23rd June 2025

Location: Online via Zoom

Time: 10:00am- 11:30am

Fear-Less Triple P supports parents to learn new strategies for managing their child's anxiety. This group is for parents that are concerned about their child's anxiety that would like to learn strategies they can put in place to support the wellbeing of their child and the family. Content is suited to parents or caregivers of children aged from 6 to 12 years.

The topics covered in this program include:

- Understanding how anxiety works,
- Becoming the best possible model of anxiety management for their children,
- Becoming effective emotion coaches,
- Understanding and teaching the value of flexible thinking,
- Managing their children's anxiety effectively, and
- Using constructive coping.

How to Enquire: Contact the Triple P Team with your full name and best contact number by:

- Emailing us at triplep@berrystreet.org.au, or
- Calling or sending a message to Georgia on 0499 301 006.

We ask that enquiries are made no later than 5pm on 28th of April 2025. Due to limited spaces, we encourage carers to reach out ASAP to avoid disappointment as spaces may fill before this date.



Melbourne Archdiocese
Catholic Schools

OPEN DAY

SUNDAY, 18 MAY 2025: 1.00PM - 4.00PM

BOOK NOW VIA LOYOLA.VIC.EDU.AU/BOOKATOUR

Do you have a
daughter in Grade 5?
**Year 7 2027 enrolment
applications close
Friday, 15 August 2025.**

Apply today via our website
clc.vic.edu.au/enrol

Limited tour spots available, register at
clc.vic.edu.au/enrol/book-a-tour



Hear from
our Principal
Stephanie Evans





'HANDS ON MUSIC' Progam 2025



Now enrolling for individual lessons,

During school at St Mary's Primary School

We offer a variety of instrumental music lessons in **PIANO, GUITAR, EUKELE, BASS GUITAR, DRUMS** and **SINGING** during the school day in a nurturing and positive environment.



One on one MUSIC LESSONS



Special Offer: ONE FREE DRUM lesson for potential new student,
If thinking of drum lessons for your child, they may try a free trial drum lesson during term 1, 2025. (taught on a real drum kit) simply send text to 0402 910330 to redeem a free drum during term 1. Offer till Mar 30th 2025



We also provide suggestions on-

- hiring instruments,
 - performance piece preparation
 - purchase of books
 - December lunch time concerts.
 - and preparation for AMEB exams (if requested). Please direct any queries (or text interest in the free lesson, guitar or drum offer) to mob: 0402 910 330.
- or for more information email: handsonmusic.j@gmail.com (note .j) web-site: www.handsonmusic.com.au





OPEN NIGHTS 'NEW MEMBER OFFER'

MONDAY 03 FEB - SATURDAY 08 FEB

**WANT TO KNOW MORE
ABOUT TAEKWONDO?**

Introducing friends & family to Hall's Taekwondo.
Check us out at OPEN NIGHTS & SATURDAY.

If you 'Join the Club' take advantage of Hall's Taekwondo special
Open Nights Offer - this week only!

**NEW MEMBER OFFER:
ONE FREE UNIFORM
MORE THAN \$90 VALUE- ALL WELCOME!**

VISITING TIMES:

MONDAY 03 FEB - THURSDAY 06 FEB: 4pm - 7pm
and **SATURDAY 08 FEB:** 9am- Noon

CLASS HIGHLIGHTS:

- » See Taekwondo students in action
- » Instructor & Facility Q & A's
- » Participation optional
- » Check out timetables
- » Meet our team

BENEFITS FOR ALL AGES:

- Build confidence & self-esteem
- Resilience & courage to try new things
- Smart ways to deal with all types of bullying
- Build self-respect & respect for others
- Create & stick with good habits
- Cultivate the desire to learn
- Develop a positive attitude
- Empower your mind & body
- Enhance your flexibility
- Improve your fitness & energy
- Improve your performance in other sports
- Improve your study habits
- Learn & embody self-discipline
- Learn the importance of good character
- Sharpen your concentration & reflexes
- Always stimulated, learning in each belt level a variety of disciplines & martial arts including boxing, ground fighting, take-downs and stand-up wrestling.

CONTACT US »

www.hallstaekwondo.com.au



FULL-TIME CENTRES ACROSS MELBOURNE

• Brunswick • Port Melbourne • Preston • Sunshine • Tullamarine

In-School Hot Shots Tennis Program

State and National award winning program

Your child has participated, or is interested in, the school tennis program. He is some brief information if they are interested in joining the program. Full details for their specific school and timeslot will be sent to suit them.

Here is some of the information:

- Depending on the school the program is offered before school, at recess or lunchtime.
- All new students receive a free racquet
- The classes are \$12/week pay by the term. If joining during the term a pro-rata fee will be worked out
- The classes are 30min duration
- We follow the Hots Shots philosophy of Participation & Learning in a fun welcoming environment. While at the same time teaching kids all of the fundamentals of tennis.

If they would like to continue please email the information below to:
info@thetennisguru.com.au

Include the following information:

- Students Name & DOB:
- School attending:
- The day and timeslot they would like to join with friends (names if known):
- Parents Names & Mobiles:
- Address:
- Allergies/Comments/Questions:

If your child is not sure about the group details we can work it out 😊

Regards

The Tennis Guru Coaching Team



the TENNIS GURU
PO Box 301, Warrandyte 3113
m: 0488 722 538
e: info@thetennisguru.com.au
w: thetennisguru.com.au

 facebook.com/ltgtennis

NILLUMBIK GIRL GUIDES

Eltham & Plenty Groups

Make Friends

Have Adventures

Learn New Skills

Be Creative

Excessive Fun

Ages 5 -18

 **0401 276 680**

 ***lyn.glassford@guidesvic.org.au***

 ***www.guidesvic.org.au***





JUNIOR SIDES

T BALL

(FRIDAY NIGHT UNDER LIGHTS)

UNDER 11

(ROOKIE BALL)

UNDER 13

UNDER 15

UNDER 17

**YOUR LOCAL FAMILY FRIENDLY &
CHILD SAFE CLUB**

WATSONIAJUNIORS@GMAIL.COM



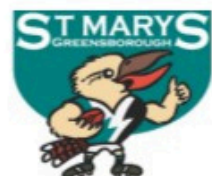

For registration info, head to St Mary's GJFC Facebook page

Traditional Auskick program and NEW Superkick program commencing Friday May 2nd 5-6pm, at Whatmough Park.

Auskick Launch event with meals and drinks to follow in social rooms.

Our Superkick program is recommended for seasoned Auskickers, looking to play football in 2026

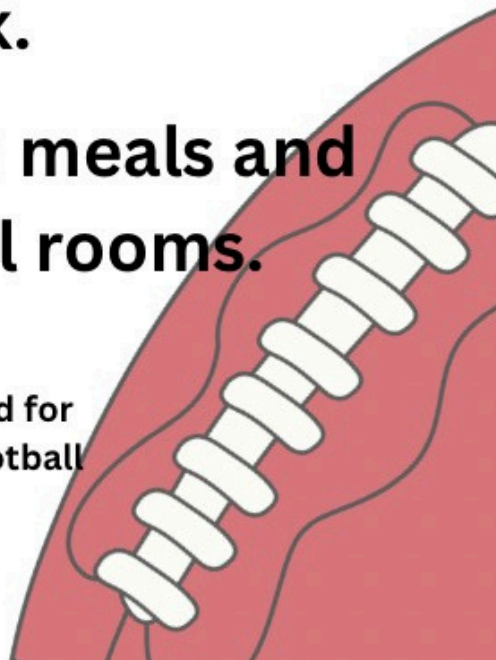



PLAY

FOR
the
KICKS

come
find your
awesome

ST MARYS PS TERM 1 AUSKICK CENTRE

St Marys Parish Primary School

Wednesdays after school 26/2 - 26/3

3.30pm - 4.30pm (5 sessions)



alex.federico@afl.com.au

play.afl/auskick



BANYULE HAWKS

BASKETBALL

WINTER 2025

SEASON

REGOS

NOW OPEN

6-21 year olds welcome

From Beginners to advanced



For more information:

www.banyulehawks.com.au

info@banyulehwks.com.au



CALLING ALL GIRLS!

MJFNC ARE ACTIVELY SEEKING U10 & U12 PLAYERS TO JOIN THE CLUB IN 2025



**CONTACT OUR COORDINATORS
TO EXPRESS YOUR INTEREST &
JOIN THE MAGPIE FAMILY:
GIRLSFOOTY@MJFNC.ORG.AU**

INTERNATIONAL SPORTS CAMPS

ISCAMPS.COM.AU



GREAT SCHOOL HOLIDAY COACHING CAMPS FOR BOYS & GIRLS

MINI PROGRAM: PLAYERS AGED 5 TO 7

JUNIOR PROGRAM: PLAYERS AGED 7 TO 12.

SENIOR PROGRAM: PLAYERS AGED 12 TO 15

Experienced coaching panels and guest
star coaches attend each camp program

35% OFFER

BOOK NOW TO LOCK IN THIS
DISCOUNT

**3 DAY CAMP FROM
\$194.35**

**USE CODE: ISCAUT35
AT CHECKOUT**

CALL US NOW ON
1300 418 204 FOR DETAILS



VIC 3 DAY CAMPS

SPORTS

BASKETBALL, AFL,
NETBALL, SOCCER

LOCATIONS

CANTERBURY, CHELTENHAM, KEW, HIGHETT
SANDRINGHAM, NORTH
BALWYN, CAMBERWELL, BOX HILL

Past guest coaches have included Kevin Sheedy,
Bec Cole, Kristy Wallace, Liz Watson, Kim Ravaillion,
Mwai Kumwenda, Kate Maloney, Kate Eddy,
Christian Petracca, Jack Higgins and many others.

Call 1300 418 204 or visit iscamps.com.au for details

Book Now

Be your best

ISCAMPS.COM.AU



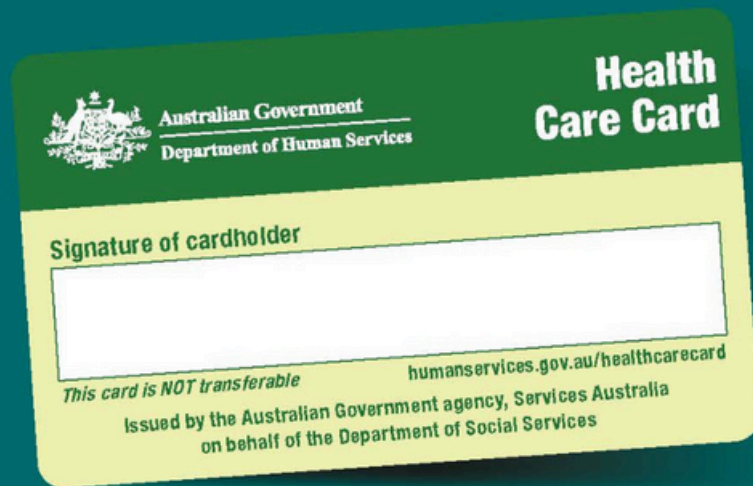

Do you have a health care card? You could be eligible for Saver Plus.

For every dollar you save, you'll get a dollar from ANZ to spend on educational costs, up to \$500.

To join, you need to meet all of these requirements:

- ✓ Be 18 years or older
- ✓ Have a current Health Care or Pensioner Concession Card
- ✓ Have a child in school, starting school next year, or be studying yourself
- ✓ Get a regular income (can be you or your partner)
- ✓ Agree to join in free online financial education workshops



1300 610 355 saverplus.org.au



Easter dance fundraiser!

Attend any of the following, donate to our Good Friday Appeal as entry!

Thursday April 10th:

- 4:30pm-5:15pm - Hip Hop/Funky Jazz (Prep-Gr2)

Friday April 11th:

- 9.30am-10.15am - Preschool Dance (3-5yrs)
- 10.30am-11:15am - Parent Assisted Dance (1.5-3yrs)
- 4pm-5pm - Hip Hop/Funky Jazz (Gr2-3) 5pm-6pm
- - Hip Hop/Funky Jazz (Gr4-6)

Wednesday April 16th:

- 4pm-4.45pm - Ballet/Tap/Jazz (Prep-Gr2)
- 4.45pm-5.45pm - Acro (Prep-Gr2)

Thursday April 17th:

- 9.30am-10.15am - Easter Preschool Dance (3-5yrs)
- 10.30am-11.30am - Easter Games (Prep-Gr2)
- 11.30am-12.30pm - Easter Games (Gr3-6)



Email us to book in:

info@danceplus.com.au

www.danceplus.com.au

28A Main St, Greensborough

